



68 New Walls

Totterdown, Totterdown, Bristol, BS4 3TB

Asking Price £179,995



68 New Walls

Totterdown, Totterdown, Bristol,
RS1 2TR

***** NO CHAIN *****

Fantastic opportunity to purchase recently refurbished, GROUND floor flat, situated on the ever popular Three Lamps Estate in Totterdown, boasting easy access to the City Centre, Bristol Temple Meads and Bedminster all on foot. Offered for sale on a 100% ownership basis, this property is sure to appeal to first time buyers, investors or those wishing to downsize and briefly comprises of a hallway, lounge/dining room, fitted kitchen, double bedroom and a bathroom. Outside the property benefits from an all important allocated parking space.

£98 pcm service charge (includes buildings insurance). Ground rent £100 per year. 92 years remaining on lease.

Call today for a viewing.

Entrance

Lounge/diner
16'8" x 9'9" (5.08 x 2.97)

Kitchen
12'9" x 5'9" (3.89 x 1.75)

Bedroom
13'7" x 9'11" (4.14 x 3.02)

Bathroom

Outside

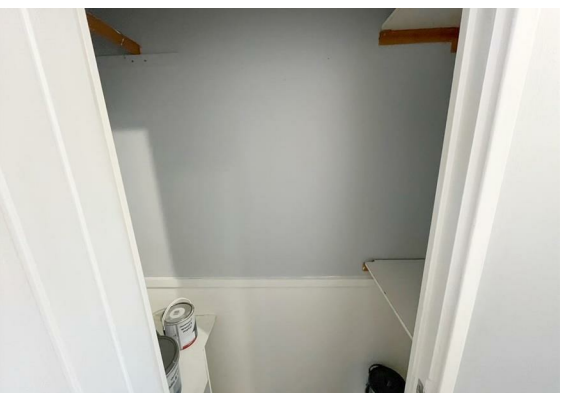

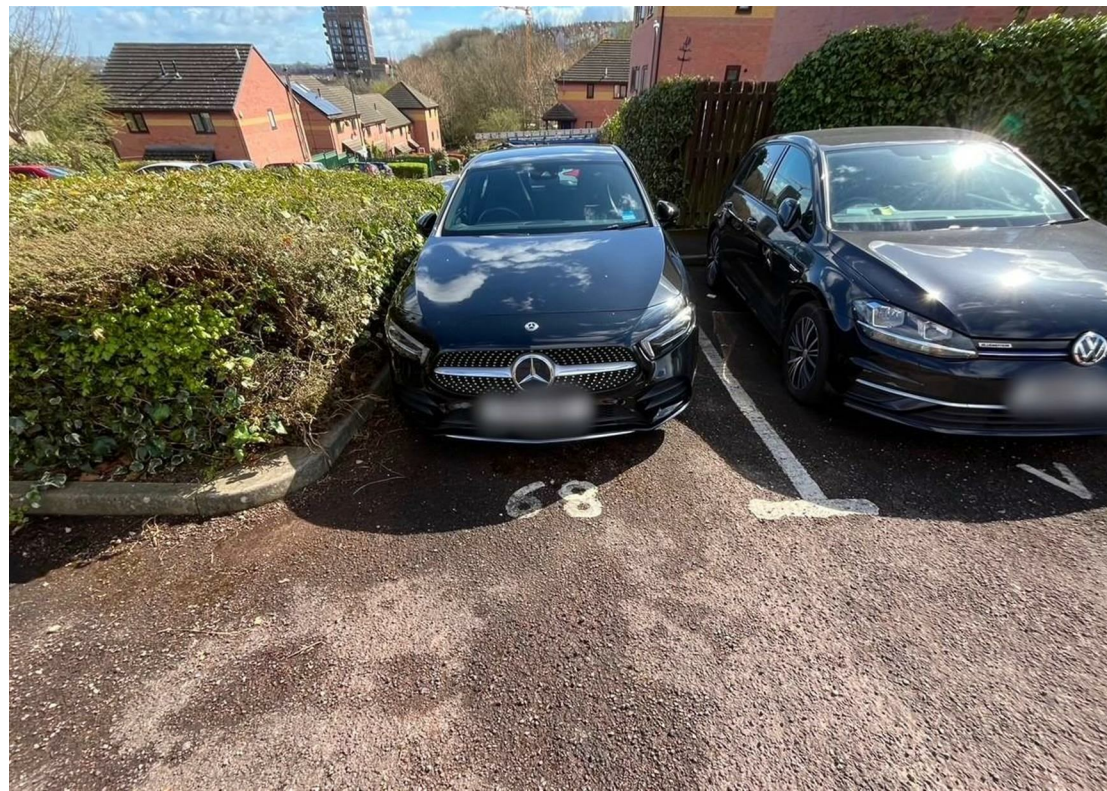

Floor Plan



Viewing

Please contact our Knowle Office on 01179 711417 if you wish to arrange a viewing appointment for this property or require further information.

These particulars, whilst believed to be accurate are set out as a general outline only for guidance and do not constitute any part of an offer or contract. Intending purchasers should not rely on them as statements of representation of fact, but must satisfy themselves by inspection or otherwise as to their accuracy. No person in this firm's employment has the authority to make or give any representation or warranty in respect of the property.

298 Wells Road, Knowle, Bristol, BS4 2QG

Area Map

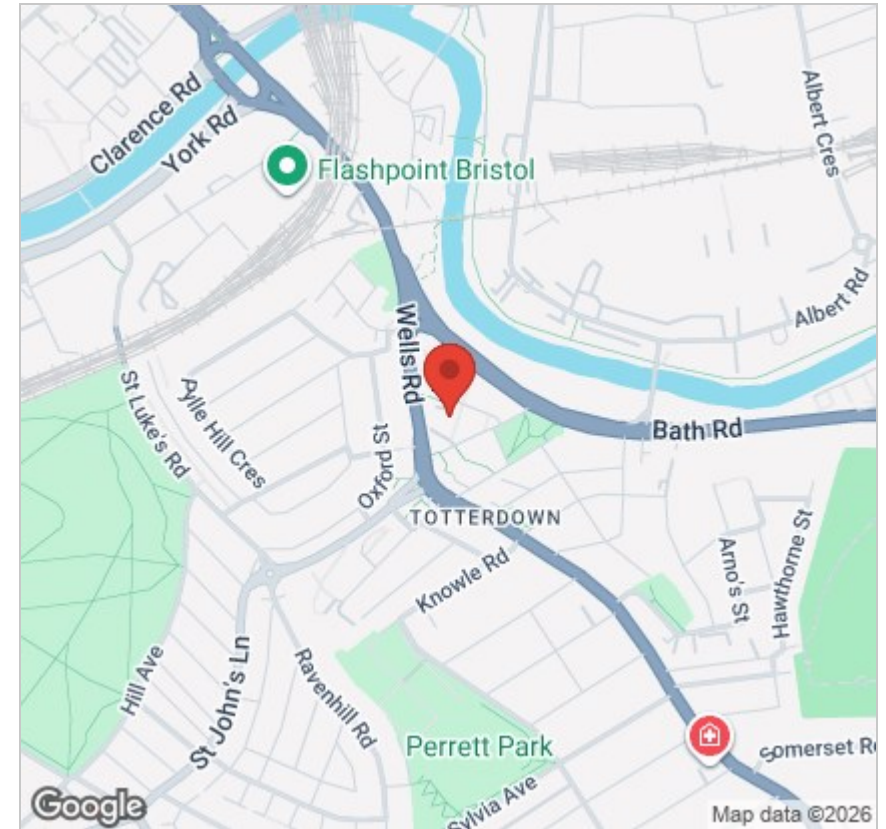

Energy Efficiency Graph

